der Weihnachtsbaum

der Weihnachtsmann

das Rentier

die Weihnachtskugel

das Geschenk

der Stern

der Stollen

der Nussknacker

der Kamin

der Schneemann

der Kakao
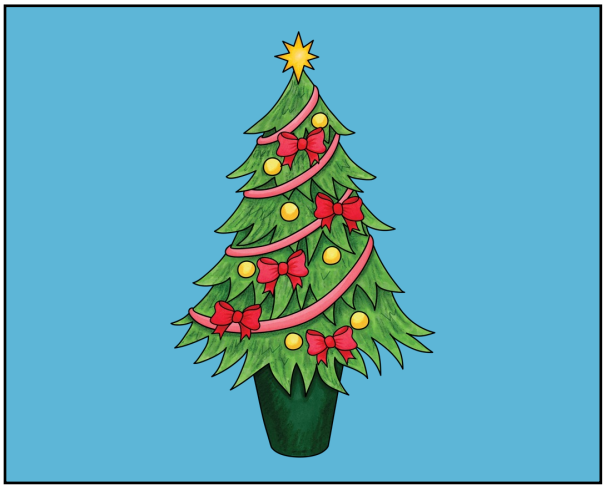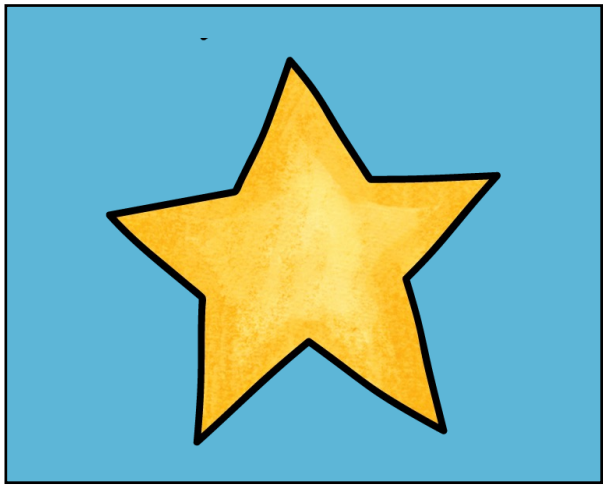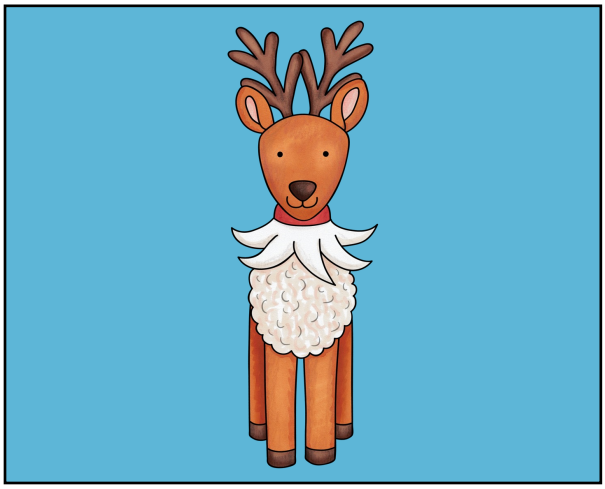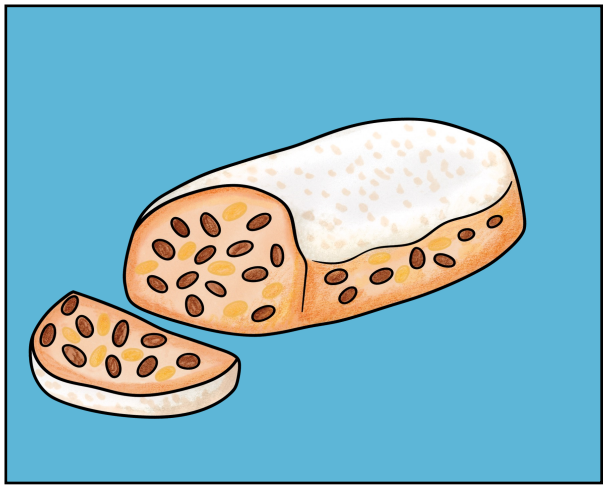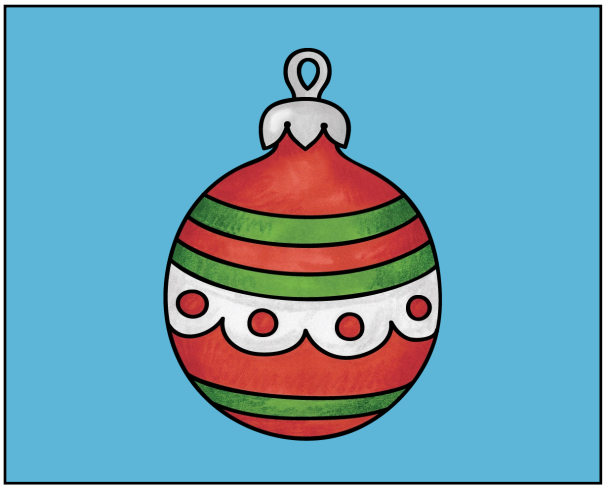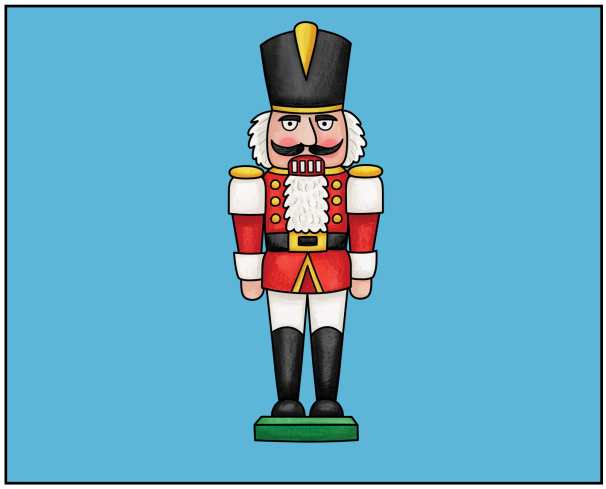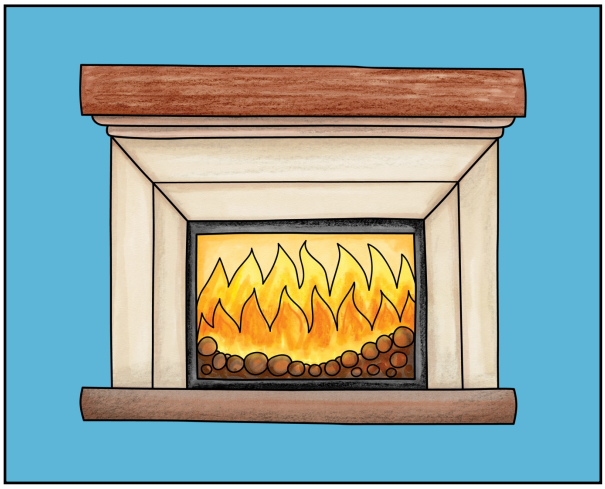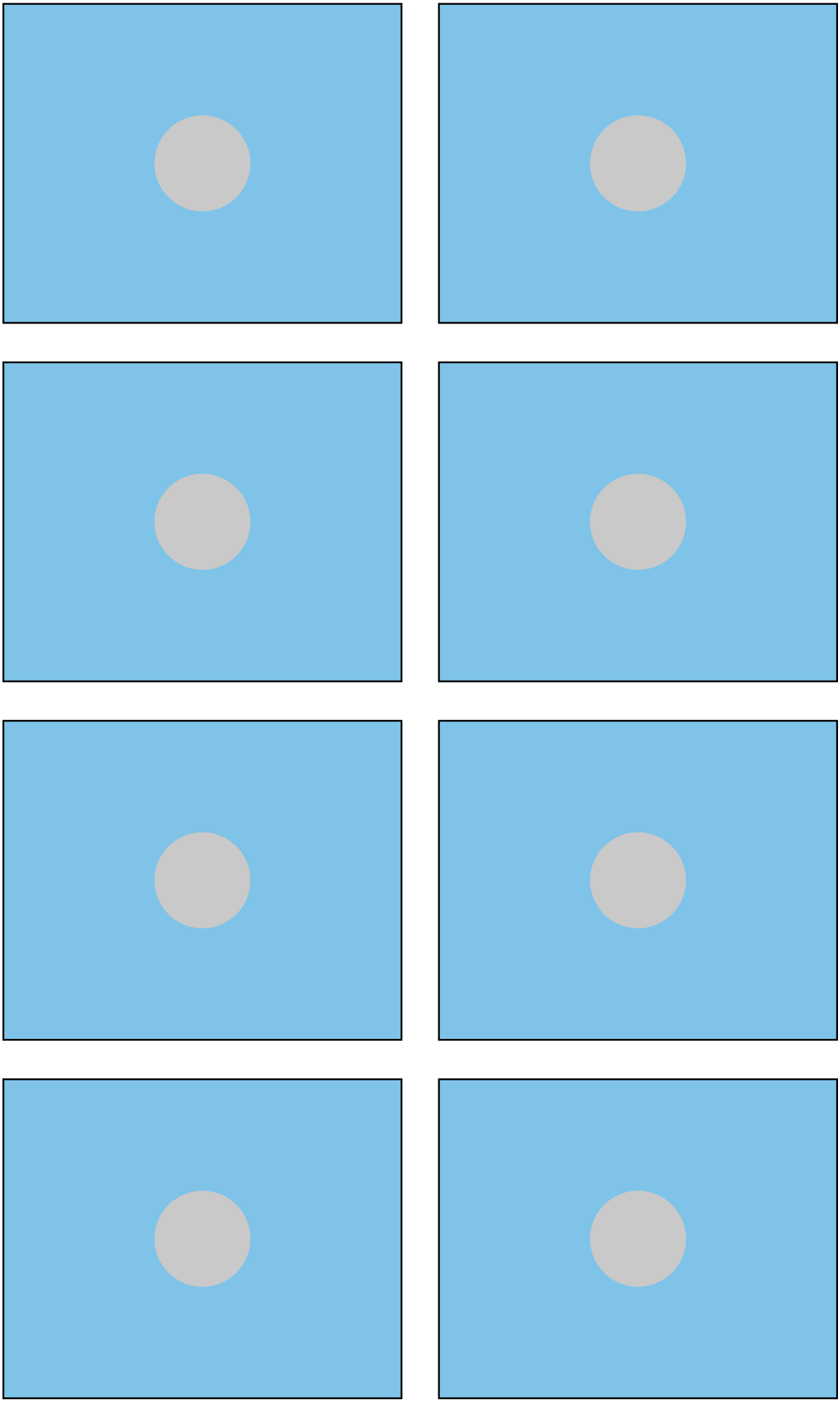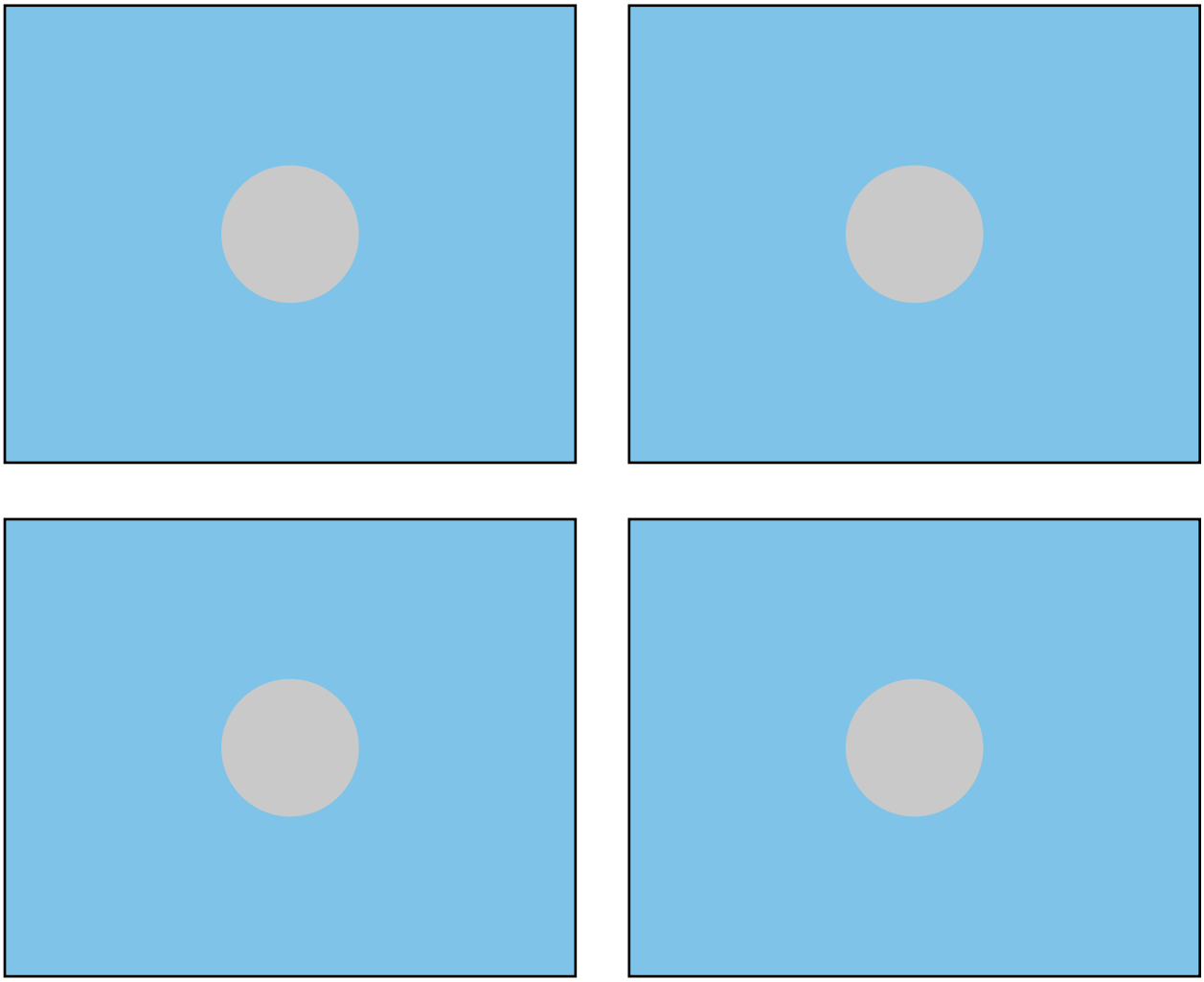
der Weihnachtself